

218051204
267768

State of Nebraska
Investigator's Motor Vehicle Accident Report

Sheet 1 of 2

1	Total Number of Vehicles	Local No./ District	Agency Case No. B8-111825	HIT & RUN? <input checked="" type="checkbox"/> YES <input type="checkbox"/> NO	INVESTIGATION MADE AT SCENE? <input checked="" type="checkbox"/> YES <input type="checkbox"/> NO	L 1
A/1	DATE OF ACCIDENT	M M / D D / Y Y Y Y S M T W T H F S 12/01/2018		TIME OF ACCIDENT 0100	STATE USE ONLY	
A/2	PLACE OF ACCIDENT	COUNTY Lancaster	CITY Lincoln	POLICE NOTIFIED 0103	12/01/2018	
B	ROAD ON WHICH ACCIDENT OCCURRED	STREET/ HIGHWAY NO. S Cotner Blvd / Piedmont Rd		PRIVATE PROPERTY? <input checked="" type="checkbox"/> YES <input type="checkbox"/> NO	LATITUDE	
C	DISTANCE FROM MILEPOST	FEET	N S E W OF MILEPOST	HIGHWAY NO.	LONGITUDE	
D	IF AT INTERSECTION		IF NOT AT INTERSECTION			
4	NAME OF INTERSECTING ROADWAY		<input checked="" type="checkbox"/> FEET <input type="checkbox"/> MILES	N S E W	OF NEAREST STREET, BRIDGE, RAILROAD CROSSING	
V1/M	46.00		X	S curb of S Cotner Blvd		
V2/M	IF ACCIDENT WAS OUTSIDE CITY LIMITS, INDICATE DISTANCE FROM NEAREST TOWN					
E	R. WORK ZONE CODES	R1 R2 R3 R4	S. PEDESTRIAN CLASSIFICATION CODES	S1 S2 S3 S4 S5-a S5-b S6-a S6-b	DOES ACCIDENT INVOLVE DAMAGE TO STATE D.O.T. PROPERTY? <input type="checkbox"/> YES <input checked="" type="checkbox"/> NO	
2	VEHICLE NO. 1					
F	DRIVER LICENSE NO.	H13620197		STATE (Of License)	NE	SEX <input type="checkbox"/> FEMALE <input checked="" type="checkbox"/> MALE
V1/N	DRIVER		PHONE	LOCAL NO.		
1	ROCKY G DUMAIS		4024163917			
V2/N	DRIVER ADDRESS		CITY, STATE, ZIP	DATE OF BIRTH (MM / DD / YYYY)	06/17/1992	
2	6737 FAIRFAX AVE, LINCOLN, NE 68505					
G	OWNER		PHONE	LOCAL NO.		
2	SHANNON M DUMAIS		4024407650			
H	OWNER ADDRESS		CITY, STATE, ZIP	CITATION <input checked="" type="checkbox"/> YES <input type="checkbox"/> NO	CITATION NO. LB609923	
4	LICENSE PLATE	PA NO. UIB180	YEAR (Plate Expires)	2018	STATE (Of Plate)	NE
V1/O	VEHICLE	2005	MAKE Buick	MODEL Rendezvous	BODY STYLE Medium/large	COLOR white
3	VEHICLE ID NO. (VIN)	3G5DA03EX5S537276		INSURANCE COMPANY	USAA	
V2/O	TOWED TO	101 Charleston		TOWED BY	Capital Towing	
2	VEHICLE NO. 2					
I	DRIVER LICENSE NO.			STATE (Of License)		SEX <input type="checkbox"/> FEMALE <input type="checkbox"/> MALE
V1/P	DRIVER		PHONE	LOCAL NO.		
6						
V2/P	DRIVER ADDRESS		CITY, STATE, ZIP	DATE OF BIRTH (MM / DD / YYYY)		
J	OWNER		PHONE	LOCAL NO.		
01						
V1/Q	LICENSE PLATE	NO.	YEAR	MAKE	MODEL	BODY STYLE
1						
V2/Q	VEHICLE	YEAR	MAKE	MODEL	BODY STYLE	COLOR
01						
K	VEHICLE ID NO. (VIN)			INSURANCE COMPANY		
01	TOWED TO			TOWED BY	POLICY NO.	
01						
Complete this section for all injured persons (Complete a continuation report, if more than three were injured)				DATE OF BIRTH (MM / DD / YYYY)	1 Seat Position	2 Eject
VEH. #	NAME	ADDRESS			3 Body Region	4 Injury Sev.
	LOCAL NO.	MEDICAL FACILITY NAME		EMS SERVICE NAME	5 Trans.	SEX M F
VEH. #	NAME	ADDRESS				
	LOCAL NO.	MEDICAL FACILITY NAME		EMS SERVICE NAME	EMS RUN REPORT NO.	
VEH. #	NAME	ADDRESS				
	LOCAL NO.	MEDICAL FACILITY NAME		EMS SERVICE NAME	EMS RUN REPORT NO.	

THE FOLLOWING INFORMATION IS REQUIRED FOR ALL ACCIDENTS

INDICATE BY DIAGRAM WHAT HAPPENED

AGENCY CASE NO.
B8-111825



Indicate
North
by Arrow

A.P.O.I. #1 = 7' S of S curb
of S Cotner Blvd and even
with E curb of Piedmont Rd

A.P.O.I. #2 = 40' N of N wall
of 1140 Piedmont and 87.5'
E of E curb of Piedmont Rd

A.P.O.I. #3 = 46' S of S
curb of S Cotner Blvd and
28.5' E of E wall of 1140
Piedmont

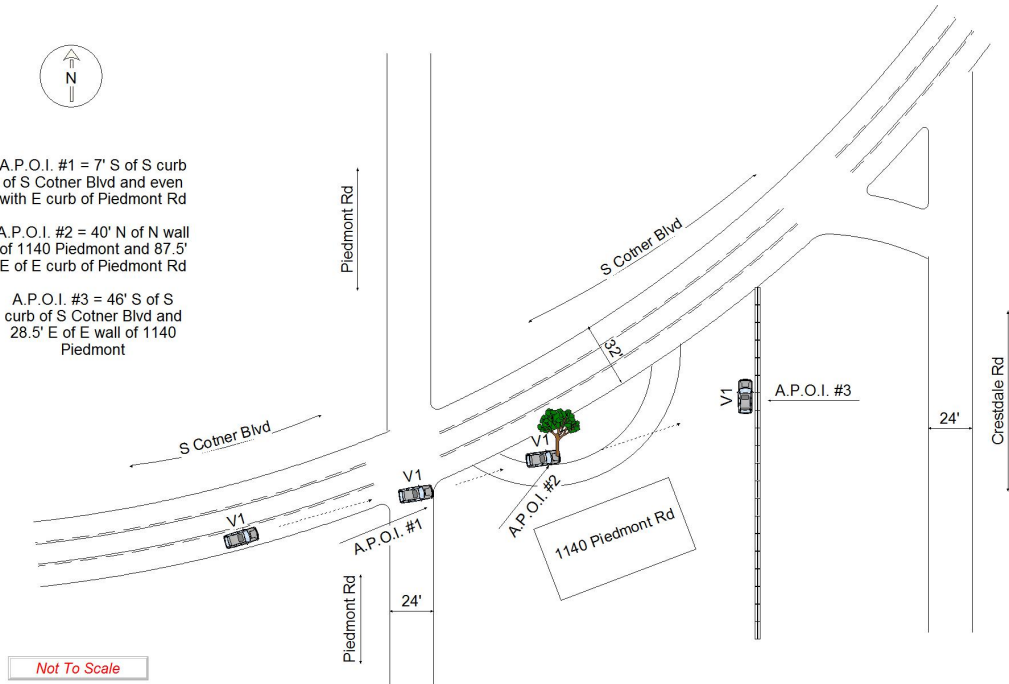

DESCRIPTION OF ACCIDENT BASED ON OFFICER'S INVESTIGATION

V1 was traveling EB on S Cotner Blvd when it veered off the road and up over the E curb of Piedmont Rd. V1 continued EB where it struck and uprooted a tree from the front yard of 1140 Piedmont Rd. V1 then came to a rest after colliding with the retaining wall that runs North/South on the Eastern boundary of the property line of 1140 Piedmont Rd.

D1 was taken into custody and processed for DUI after he was contacted leaving the accident. D1 informed officers that he crashed because of inoperable windshield wipers, which forced him to drive with his head out of the window, "Like Ace Ventura," due to the rain.

PROPERTY	OBJECT DAMAGED	OWNER NAME	ADDRESS	PHONE	APPROX. COST OF DAMAGE
	Tree and stone reta	Terrance V Schoonover	1140 Piedmont Rd, Lincoln, NE 68510	4024168607	\$ 500
WITNESSES	NAME	ADDRESS	PHONE		
	NAME	ADDRESS	PHONE		

VEHICLE MOVEMENT BEFORE COLLISION				POINT OF IMPACT AND MOST DAMAGED AREA				AIRBAG DEPLOYED VEHICLE 1		RESTRAINT USE VEHICLE 1		TOTAL OCCUPANTS				
VEH NO.	N	S	E	W	ROAD OR HIGHWAY NAME				(Enter numbers for each vehicle)							
1			X		S Cotner Blvd											
2																
1	01				06 Turning left				VEHICLE 1		VEHICLE 2					
2					07 Making U-turn				POINT OF IMPACT	01	POINT OF IMPACT					
					08 Entering traffic lane				MOST DAMAGED AREA	11	MOST DAMAGED AREA					
					09 Leaving traffic lane				00 None		02		03		04	
					10 Parked				09 Top & windows		01		05			
					11 Slowing or stopped in traffic				10 Undercarriage		08		07		06	
					12 Other				11 Total (all areas)							
					13 Unknown				12 Other							

OFFICER NO.	TROOP/TEAM/BEAT	DEPARTMENT	Photographs taken?
1770	SE	Lincoln Police Department	<input checked="" type="checkbox"/> YES <input type="checkbox"/> NO

INVESTIGATOR NAME (Print or Type)	INVESTIGATOR SIGNATURE	DATE OF REPORT
Alex Stahl	Approved by Officer Alex Stahl	12/01/2018