

213025759

State of Nebraska
Investigator's Motor Vehicle Accident Report

Sheet 1 of 1

001	Total Number of Vehicles	Local No./ District 151	Agency Case No. B3-063032	HIT & RUN? <input type="radio"/> YES <input checked="" type="radio"/> NO	INVESTIGATION MADE AT SCENE? <input checked="" type="radio"/> YES <input type="radio"/> NO	L 1
A/1	DATE OF ACCIDENT	M M / D D / Y Y Y Y S M T W T H F S 07-15-2013		TIME OF ACCIDENT 0213	STATE USE ONLY	
A/2	PLACE OF ACCIDENT	COUNTY Lancaster	CITY Lincoln	POLICE NOTIFIED 0214	LATITUDE	
B	ROAD ON WHICH ACCIDENT OCCURRED	STREET/ HIGHWAY NO. West O St. NW 48th-SW 40th		PRIVATE PROPERTY? <input type="radio"/> YES <input checked="" type="radio"/> NO	LONGITUDE	
C	DISTANCE FROM MILEPOST	FEET	N S E W OF MILEPOST	HIGHWAY NO.	SHOULD LOCATION HAVE ENGINEERING STUDY? <input type="radio"/> YES <input checked="" type="radio"/> NO	
D	IF AT INTERSECTION			IF NOT AT INTERSECTION		
1	NAME OF INTERSECTING ROADWAY			FEET MILES N S E W	OF NEAREST STREET, BRIDGE, RAILROAD CROSSING	
V1/M	IF ACCIDENT WAS OUTSIDE CITY LIMITS, INDICATE DISTANCE FROM NEAREST TOWN					
V2/M	MILES	N S E W	AND MILES	N S E W	OF NEAREST CITY OR TOWN	
E	R. WORK ZONE CODES	R1 R2 R3 R4	S. PEDESTRIAN CLASSIFICATION CODES	S1 S2 S3 S4 S5-a S5-b S6-a S6-b	DOES ACCIDENT INVOLVE DAMAGE TO STATE DEPT. OF ROADS' PROPERTY? <input type="radio"/> YES <input checked="" type="radio"/> NO	
2	1			09 02 8 5 10 10 2 5		
VEHICLE NO. 1						
F	DRIVER LICENSE NO.	H13207322		STATE (Of License)	NE	SEX <input type="radio"/> FEMALE <input checked="" type="radio"/> MALE
V1/N	DRIVER	Kile C Casteel		PHONE (402) 560-4898	LOCAL NO.	
V2/N	DRIVER ADDRESS	8001 Roca Rd, , Roca, NE, 68430		CITY, STATE, ZIP	DATE OF BIRTH (MM / DD / YYYY)	06-18-1990
G	OWNER	Kile C Casteel		PHONE (402) 560-4898	LOCAL NO.	
4	OWNER ADDRESS	8001 Roca Rd, , Roca, NE, 68430		CITY, STATE, ZIP	CITATION <input checked="" type="radio"/> YES <input type="radio"/> NO	CITATION NO. LB338490
H	LICENSE PLATE	PA NO. SNN605	YEAR 1995	MAKE Chevrolet	MODEL Camaro	BODY STYLE 2 door Sedan
V1/O	VEHICLE	1995	Chevrolet	Camaro	2 door Sedan	SIL
2	VEHICLE ID NO. (VIN)	2G1FP22P2S2226823		INSURANCE COMPANY	Sate Farm	
V2/O	TOWED TO	Capital Towing		TOWED BY	Capital Towing	
I	VEHICLE NO. 2					
7	DRIVER LICENSE NO.			STATE (Of License)		SEX <input type="radio"/> FEMALE <input type="radio"/> MALE
V1/P	DRIVER			PHONE ()	LOCAL NO.	
V2/P	DRIVER ADDRESS			CITY, STATE, ZIP	DATE OF BIRTH (MM / DD / YYYY)	
J	OWNER			PHONE ()	LOCAL NO.	
12	OWNER ADDRESS			CITY, STATE, ZIP	CITATION <input type="radio"/> YES <input type="radio"/> NO	CITATION NO.
V1/Q	LICENSE PLATE	NO.	YEAR	MAKE	MODEL	BODY STYLE
2	VEHICLE	1995	Chevrolet	Camaro	2 door Sedan	SIL
V2/Q	VEHICLE ID NO. (VIN)	2G1FP22P2S2226823		INSURANCE COMPANY	Sate Farm	
K	TOWED TO	Capital Towing		TOWED BY	Capital Towing	
01	POLICY NO. 088-8431-B18-27					
Complete this section for all injured persons (Complete a continuation report, if more than three were injured)						
VEH. #	NAME	ADDRESS		DATE OF BIRTH (MM / DD / YYYY)	1 2 3 4 5	SEX M F
1	Clifton L Kukuchka	320 Stagecoach Ave, , Hickman, Ne, 68372		08-30-91	03 1 01 3 1	M
	LOCAL NO.	MEDICAL FACILITY NAME		EMS SERVICE NAME	EMS RUN REPORT NO.	
VEH. #	NAME	ADDRESS		DATE OF BIRTH (MM / DD / YYYY)	1 2 3 4 5	SEX M F
0	Isra Somanas	1940 Dudley #4, , Lincoln, Ne, 68503		09-29-1989	19 01 2 2	M
	LOCAL NO.	MEDICAL FACILITY NAME		EMS SERVICE NAME	EMS RUN REPORT NO.	
		Lincoln - BryanLGH Medical Center West (Lincoln General) - Lancaster		Lincoln Fire & Rescue		
VEH. #	NAME	ADDRESS		DATE OF BIRTH (MM / DD / YYYY)	1 2 3 4 5	SEX M F
	LOCAL NO.	MEDICAL FACILITY NAME		EMS SERVICE NAME	EMS RUN REPORT NO.	

THE FOLLOWING INFORMATION IS REQUIRED FOR ALL ACCIDENTS

INDICATE BY DIAGRAM WHAT HAPPENED

AGENCY CASE NO.
B3-063032

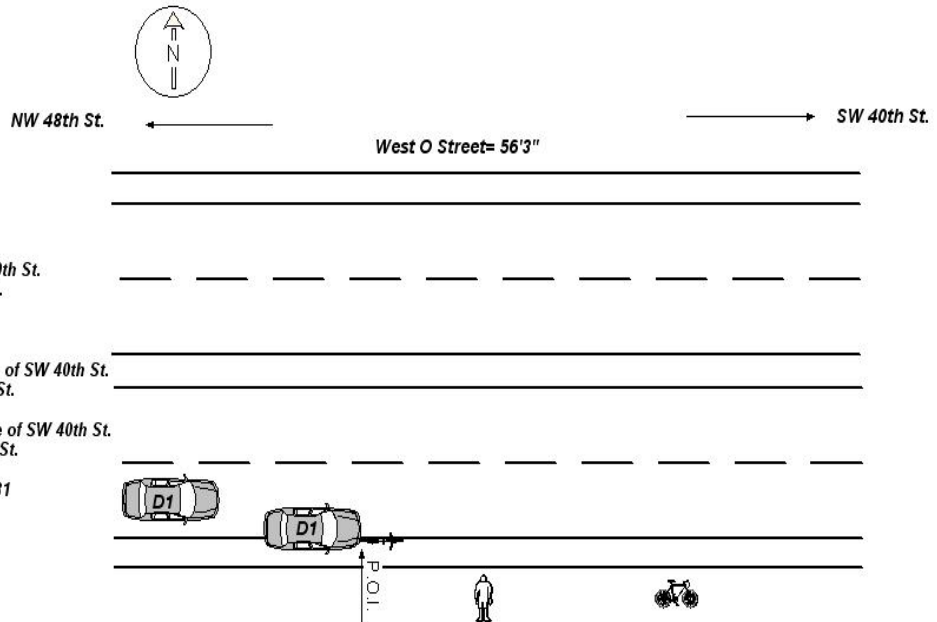

DESCRIPTION OF ACCIDENT BASED ON OFFICER'S INVESTIGATION

D1 was operating a motor vehicle EB in the outside lane of West O Street NW 48th St-SW 40th St. going approx. 45-55mph. Based on evidence at the scene the bicyclist was riding his bicycle with the flow of traffic EB on the shoulder of West O St. D1 indicated the bicyclist suddenly appeared and that he collided into the bicyclist. D1 and his passenger reported the bicyclist did not have any light on his bike. Bicyclist was thrown from his bicycle that was found East of where he came to rest. In addition, a light was found on the front of the bicycle and a second light was found attached to a basket. Basket was separated from the bicycle at the time of the accident. Location of the basket on the bicycle is unknown. Both lights were in operation after the accident. Bicyclist's condition is unknown at this time. On 8-4-13 at 0933 hrs. Sgt. Kocian #940 met driver of V1 at LPD Headquarters at which time he was cited/released for the traffic violation.

PROPERTY	OBJECT DAMAGED	OWNER NAME	ADDRESS	PHONE	APPROX. COST OF DAMAGE
	Blue Specialized H	Irsa Somanas	1940 Dudley st. #4, , Lincoln, NE, 68503	(402) 318-4252	\$ 300.00
WITNESSES	NAME	ADDRESS	PHONE		
	Lloyd E Svec	5608 S. 20th St. Lincoln NE 68512	(402) 421-1409		
	NAME	ADDRESS	PHONE		
			()		

VEHICLE MOVEMENT BEFORE COLLISION				POINT OF IMPACT AND MOST DAMAGED AREA				AIRBAG DEPLOYED VEHICLE 1				RESTRAINT USE VEHICLE 1				TOTAL OCCUPANTS								
VEH NO.	N	S	E	W	ROAD OR HIGHWAY NAME				(Enter numbers for each vehicle)															
1			X		West O Street								<div>4</div> <div>4</div>				<div>2</div> <div>2</div>				<div>002</div> <div>002</div>			
2																								
1	01				06 Turning left				VEHICLE 1				VEHICLE 2											
2					08 Entering traffic lane				POINT OF IMPACT				POINT OF IMPACT											
					09 Leaving traffic lane				MOST DAMAGED AREA				MOST DAMAGED AREA											
					10 Undercarriage				00 None				02				03							
					11 Total (all areas)				01				08				07							
					12 Other				02				03				04							
					05 Turning right				06				07				08							
OFFICER NO.					TROOP/TEAM/BEAT					DEPARTMENT					Photographs taken?									
1481					1a					5501 Lincoln Police Department					X YES O NO									
INVESTIGATOR NAME (Print or Type)										INVESTIGATOR SIGNATURE										DATE OF REPORT				
Patrick Tucker										Digital Certificate with Nebraska Crime Commission										08/27/2013				